TTA/TUSD Contract Negotiation Process
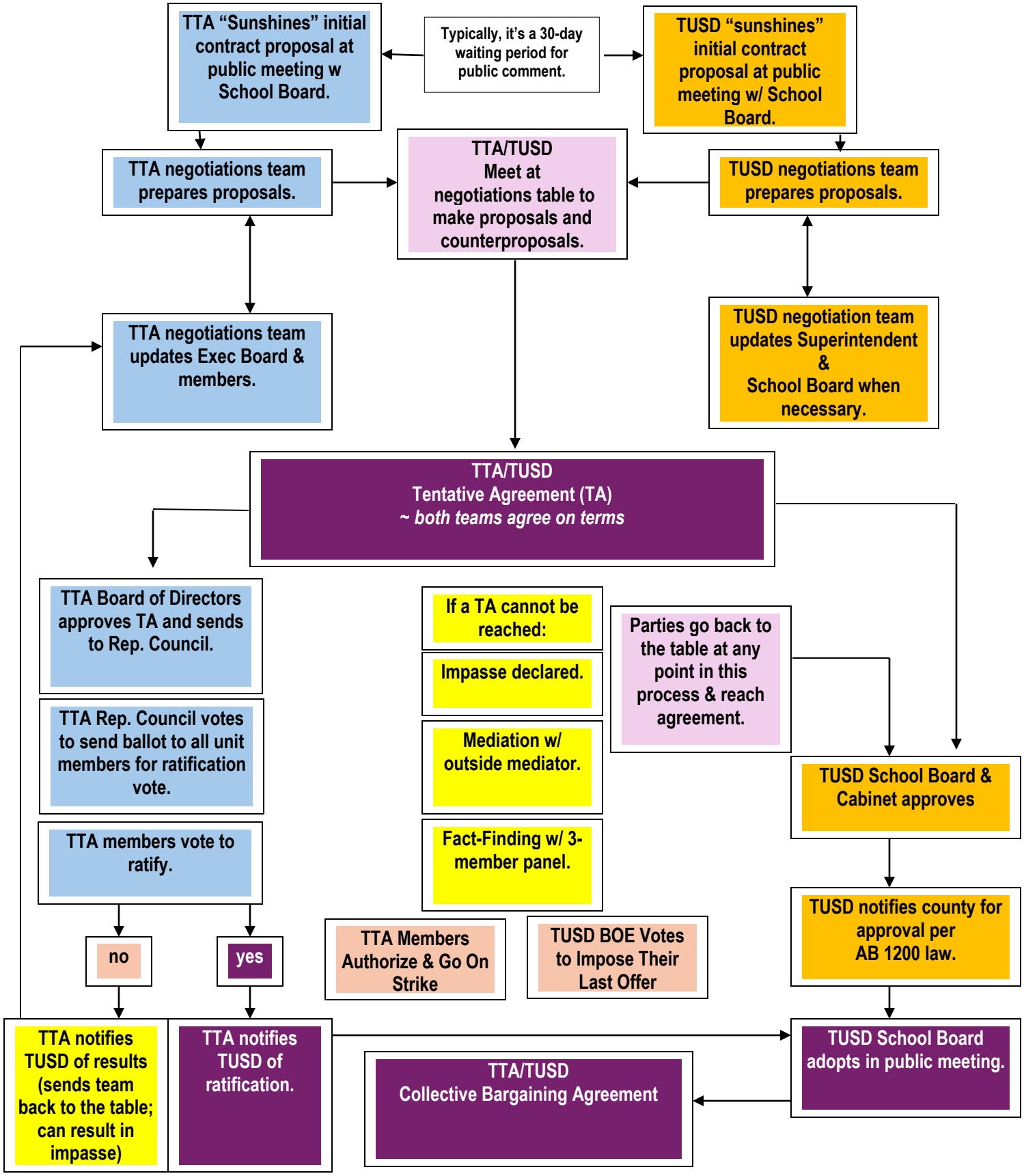
"A Side-by-Side View of Collective Bargaining"